Erdgeschoss

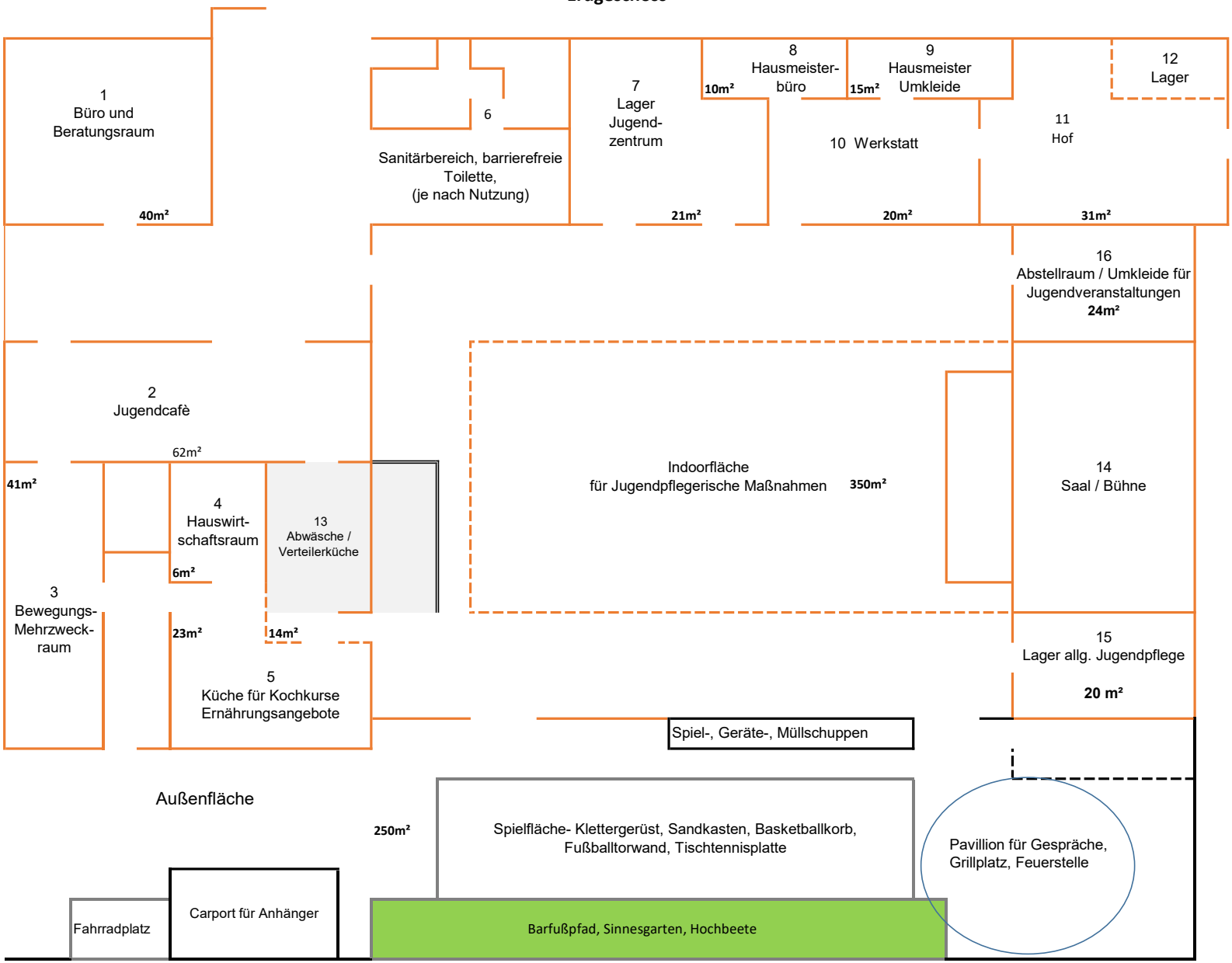
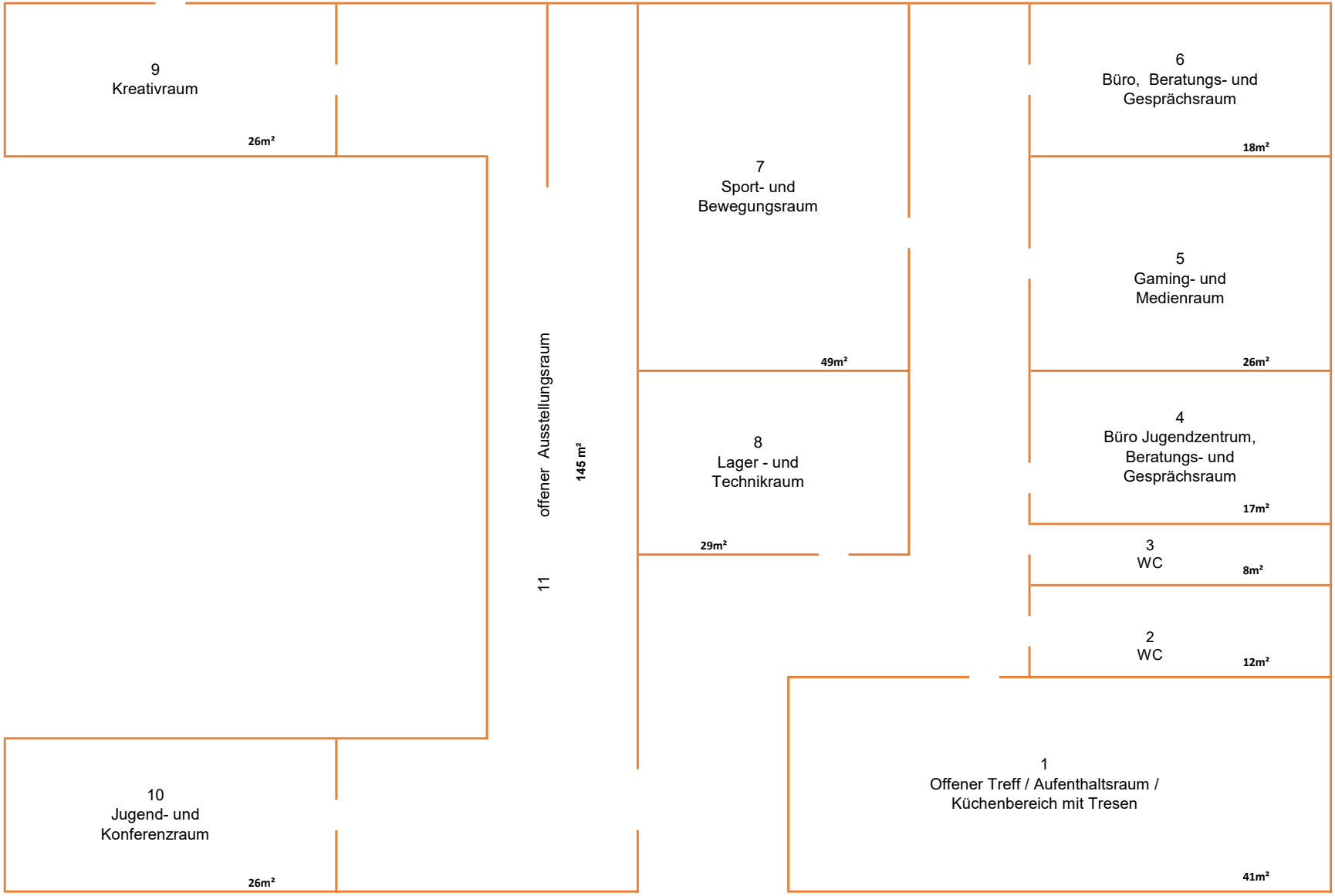
Obergeschoss